

Section

DO NOT SCALE

Notes

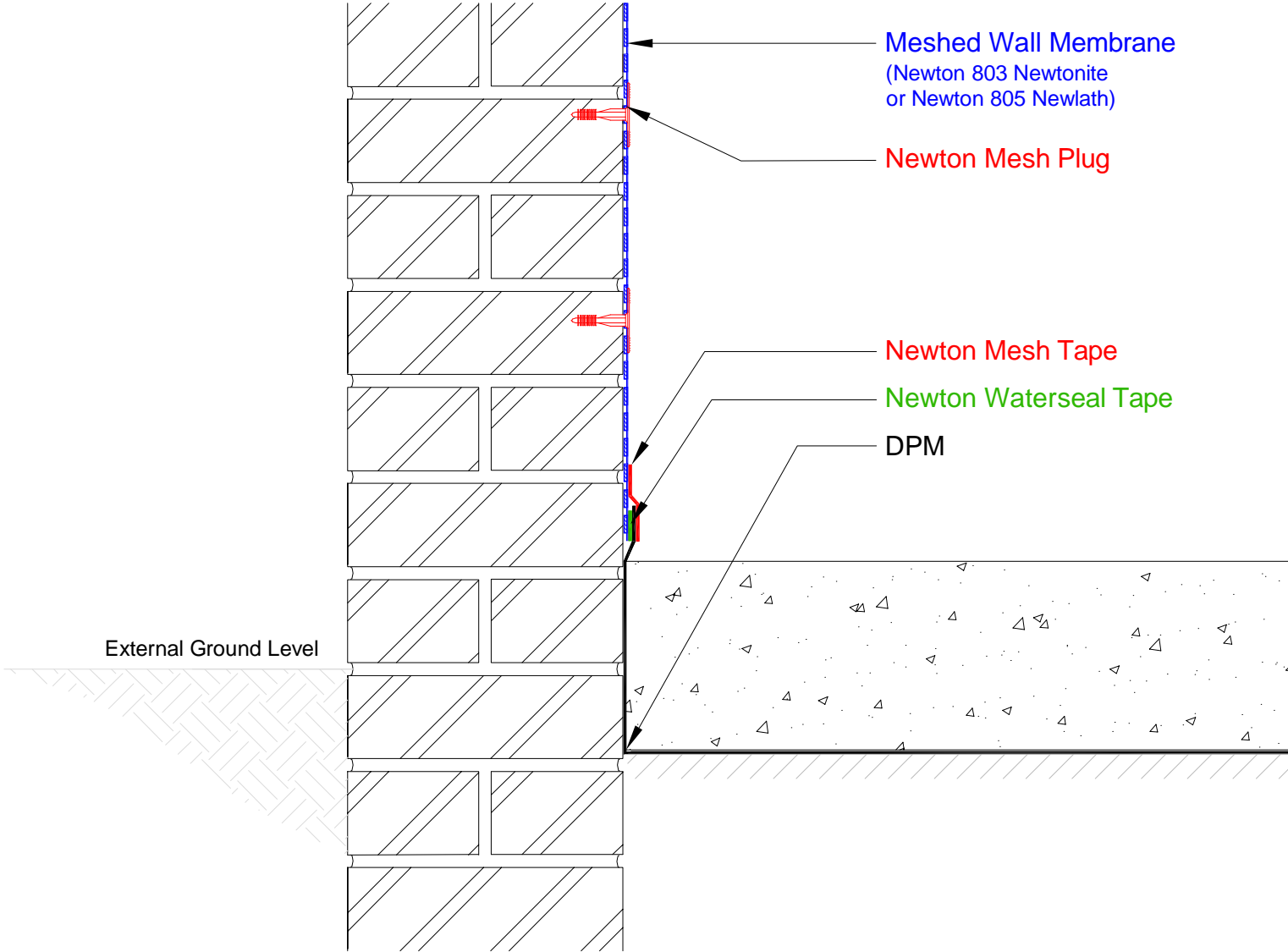

This drawing shows Newton 803 Newtonite or Newton 805 Newlath to the wall as a damp-proofing solution lapped with the DPM lapped in front of the wall membrane and sealed with Newton Mesh Tape.

Enough DPM must be left exposed when the slab is laid to make the joint.

Newton Mesh plugs should be fixed at 250 - 300mm centers.

The wall membrane should be extended to just above a viable DPC or 100mm above the height of the recorded rising damp or salt band.

Please refer to plastering and rendering specifications within the installation instructions of Newton Meshed Membranes.

To access the details mentioned above, relevant NBS Clauses, product data and MSDS sheets, please visit Technical resources via www.newtonwaterproofing.co.uk

System 800 Damp Proofing

Meshed Wall membrane linking to DPM below slab

NOTE: This is a damp proofing detail. Please refer to product data sheets before installation of our products. Newton Waterproofing Systems reserves the right to update drawings.

Scale Not to scale	Drawing Reference DP-09	Original Reference	Drawing Revision C
Date 04/10/2017	Designed by TC	Drawn by AJG/RAC	Checked by DGB