

# How To Invite A User On Newton Cloud Dashboard

This guide offers a straightforward process for inviting users to the Newton Cloud Dashboard. By following these simple steps, you can quickly add new users, assign roles, and grant access to specific assets.

## 1 Log in to your Newton Cloud dashboard.

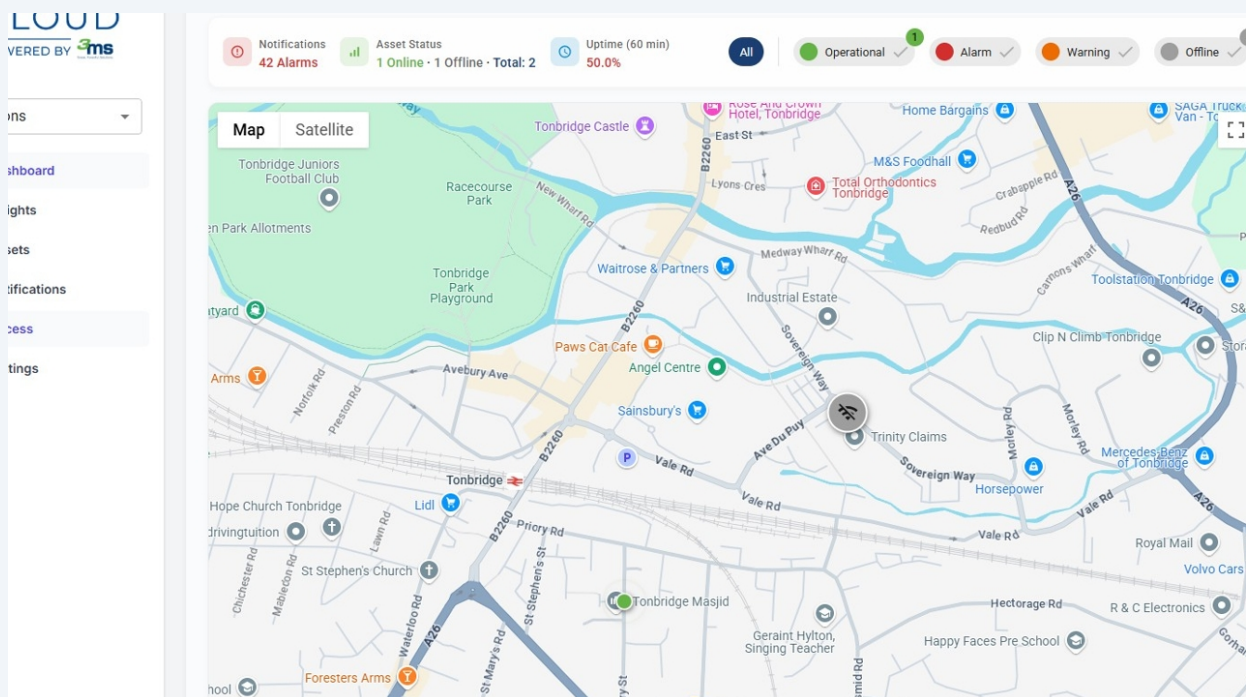

## 2 Click "Access"

## 3 Click "Invite User"

Email	Name	Role	Asset
[Redacted]	[Redacted]	Account Admin	-
[Redacted]	[Redacted]	Homeowner	Newton_Testing_2

Total Users: 2

#### 4 Input email address and name of new user.

Email	Name	Role	Asset
		Account Admin	-
		Homeowner	Newton_Testing_2

5 Select 'Role' user holds within the system.

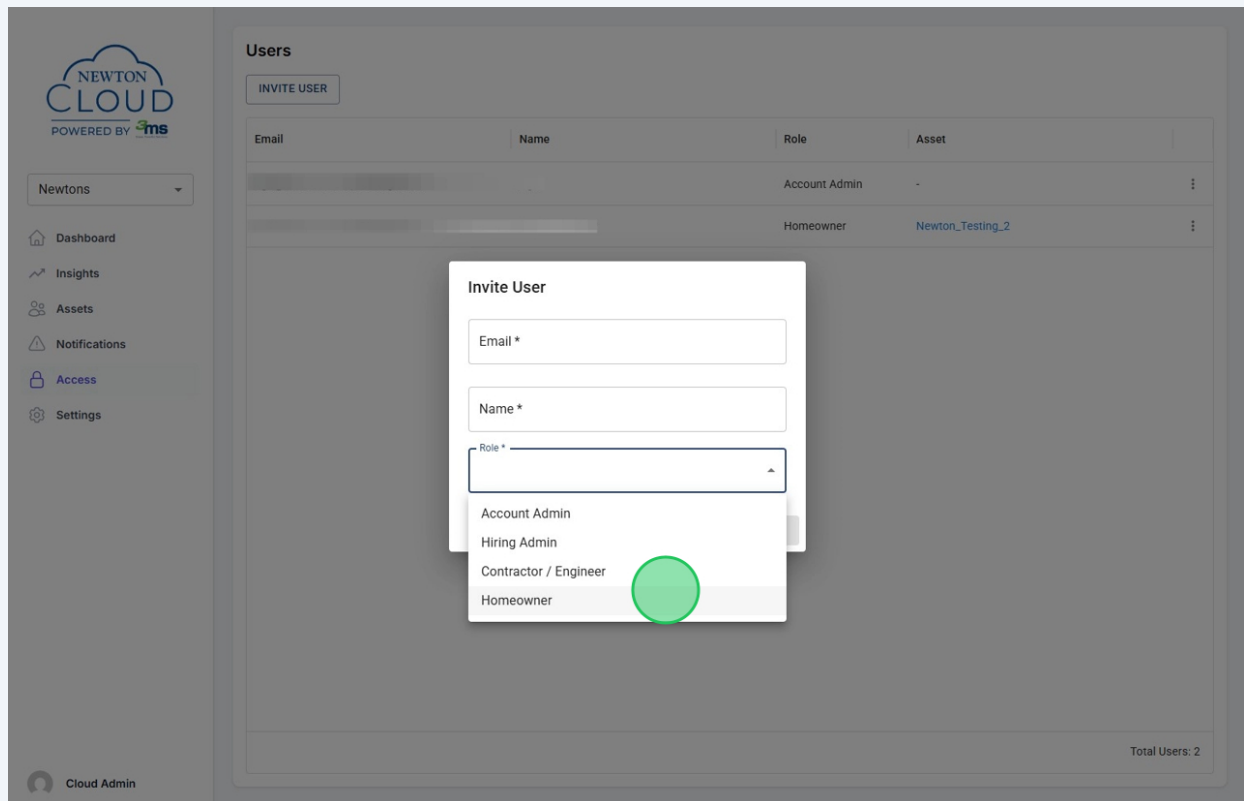

6

When adding a 'Homeowner', you then need to choose the asset they have access to.

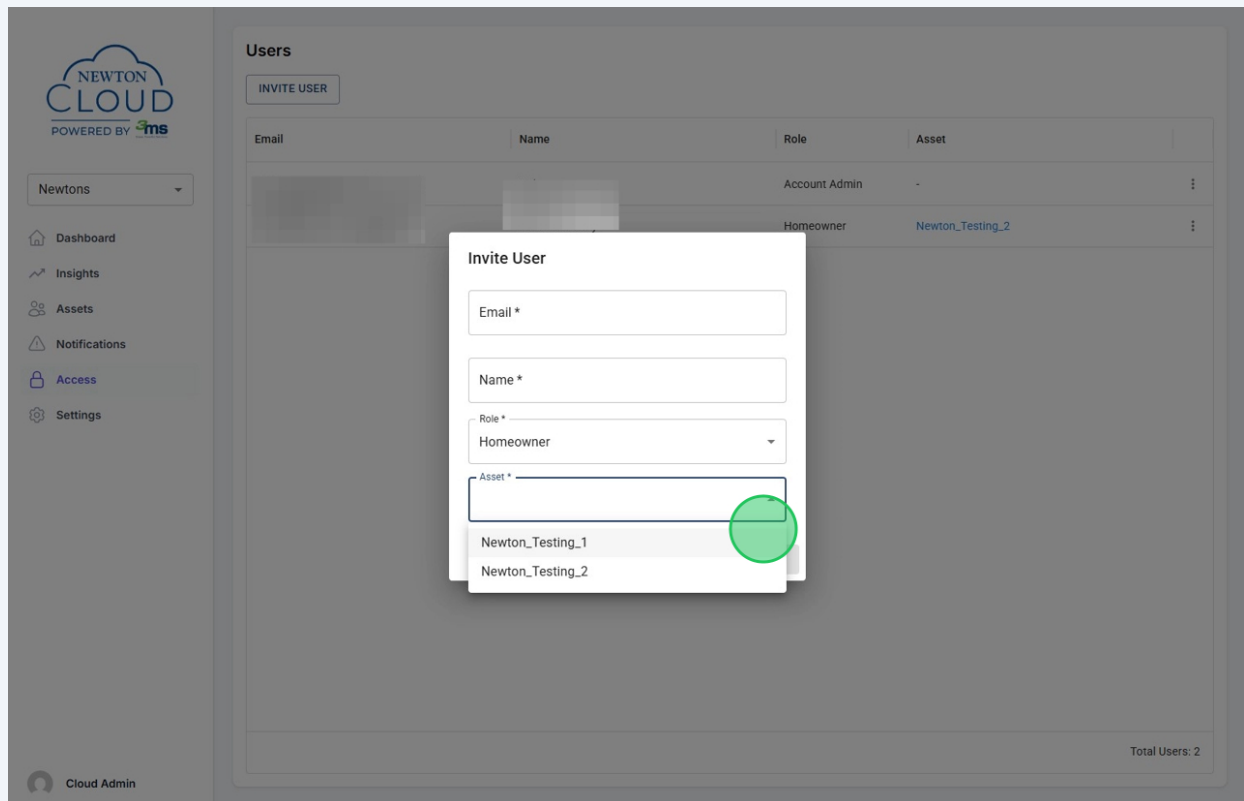

7

Click 'Invite'. This will trigger an email invite to the new user, from this email they can set their password and activate their account.

